



Day Watch

This booklet highlights many useful features and shows how easy it is to use the one-click features from the program's main screen. An extensive onscreen **Help** menu accompanies **Day Watch** and is always available by pressing the **F1** key.

Designed and Programmed by: R. Stephen Erlewine

Texts by: John Townley, Michael Erlewine, and
R. Stephen Erlewine



© 1995-2007 Matrix Software, Inc.

Day Watch Installation

To install **Day Watch**, simply insert the CD-ROM into your CD-ROM drive. The **Windows AutoRun** feature automatically starts the setup process. Follow the prompts to complete your installation.

If your system does not initiate the setup process you may manually install:

Click **Start**, and select **Run**. Click **Browse** and find your CD-ROM drive. Select the **setup.exe** file and click **Open**. Click **Ok** to run the installation.

Follow the prompts to complete your installation.

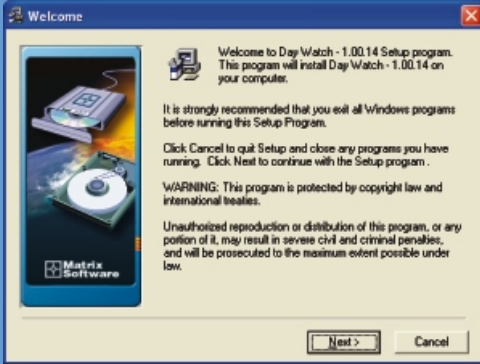

Activate your **Day Watch** on the Internet using your Customer Number, which can be found on your invoice.

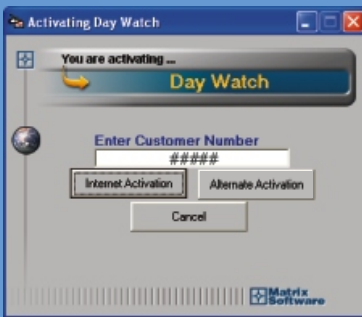

System Requirements: PC running Windows 98 SE, 2000, NT, XP, or Vista.
128 MB RAM. VGA/SVGA monitor. Printer. 80 MB of hard drive space.

This is the main screen of Day Watch where everything begins.

You can select which month you wish to view by using the buttons on the main screen. The arrows pointing left and right will take you to the previous and next month.

✦ Click the **Month** button to open the Select Month window as shown above.

✦ The date box opens a calendar date picker where you can select a specific day and month. This is particularly useful when you are using the Weekly view.



Click the New Chart button to open the Enter Chart Data screen.

If you want to view personalized transit information, you can add or select a name using the Enter Chart Data screen.

Enter Chart Data: Name Field

Type the person's name in the Name field.

Enter Chart Data: Date Field

Enter the Birth Date:

Two methods of date input are offered:

Typing: Using the Options program, you may choose between Month-Day-Year format (05-27-95) or Day-Month-Year format (27-05-95).

You can use a space or hyphen between the month, day, and year. You can use a two or four digit year (1995 or 95); if you enter a two digit year, it will be

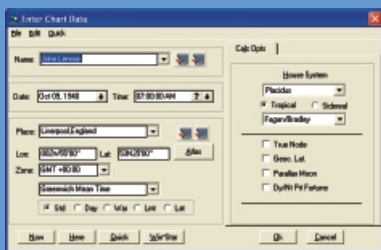

Date: 05/05/1948 Time: 07:00:00 AM

assumed that the year is in the 20th century. If you want to switch it to assume the 21st century, use the Options program. Month names, abbreviations, and numbers are all accepted.

Calendar Box: Click the arrow button () to open the calendar. Click on any date to set that day. Use the increment arrows at the top to jump in date increments. The top buttons jump in one-month and six-month increments (backward or forward in time); the second row of buttons jump in one-year and ten-year increments. Click the Month/Year header to close the pop-up calendar.



Enter the Birth Time:

Again, two methods of time input are offered.

Typing: Type in the birth time in one of the following formats:

08:20:00 AM 20:20

8 20 am 20 20

Time Box: Click the  to open the Time Box.

Use the arrow buttons to set the proper hours, minutes, and seconds. Or, use the 00, 06, 12, and 18 buttons advance the time in six-hour increments.

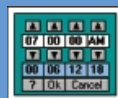

The **?** button places a question mark in the input box, signifying an unknown birth time.

Enter Chart Data Place:

In this area of the **Enter Chart Data** window, you can enter the birth location for the chart you want to use.

You can manually enter the place name, longitude, latitude, and time zone information, or you can use the **Matrix Win*Atlas** to retrieve the longitude, latitude, and time zone for you. To learn more about the atlas, click the **Atlas** button.

Simply type the name of the location in the Place box. Type the city name, then a comma, then the state abbreviation or country name.



Like this: Chicago, IL
 Paris, France

Place: Liverpool,England



Click the **Atlas** button to retrieve the longitude, latitude, and time zone information.

Note:

- If you are entering birth information that you will want to use again, you can save this information to your **Quick*List**. Do this by clicking the  button next to the name field.
- The name will then be saved to your **Quick*List**, accessible from the  button.
- You can remove names from this list by using the .

Win*Star Charts

Click **New Chart** to open the Enter Chart Data screen. Then click the **Win*Star** button.

The **Win*Star** button lets you access charts stored in the **Win*Star Plus database format**. If you do not own **Win*Star Plus**, then you can use this button to access charts for a handful of famous people.

If you own **Win*Star Plus**, use this button to access your **Win*Star** charts.

Finding your Win*Star charts:

When you first click the **Win*Star** button, you may not see your charts. Take a look at the path found at the bottom of the screen. The example above shows a path of **C:\Program Files\Matrix\Charts20\curchpts.mdb**. This is the database found in your **Day Watch** folder (C:\Program Files\Matrix). But chances are your charts are stored in a different folder: **C:\Wstar20\Charts20**.

To change your path to C:\Wstar20\Charts20\curchpts.mdb, click the  button. This opens a common dialog box where you can navigate to another mdb file. Again, you want to find **C:\Wstar20\Charts20\curchpts.mdb**.

The **Win*Star** button will always access the last-used database.

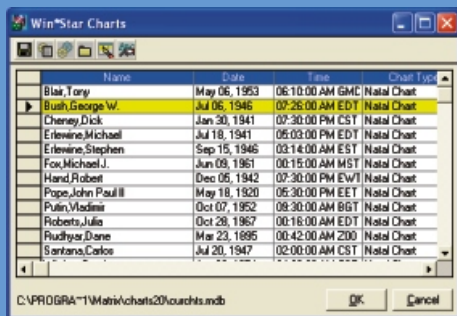
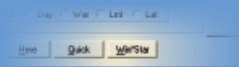

Quick

Click the **Quick** button to access other Quick (.qck) files.
By default, this button will access
C:\Program Files\Matrix\Qnames.Qck.

Click the grey button in the upper left corner to select a different **Quick*File**.

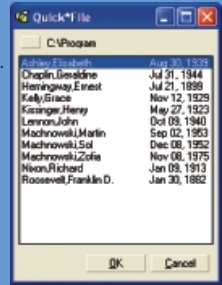

Day Watch

If you want specifics, just right click on a day in the calendar or press the  button to pull up the **Day Watch** screen.

This screen displays detailed **Tran-Tran** (transit to transit), **Tran-Nat** (transit to natal), **Prog-Nat** (progressed to natal), and **Arc-Nat** (arc to natal) events with interpretations; you can also add your own events and appointments.

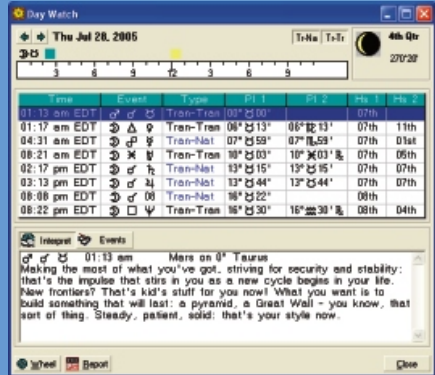

Reports Menu

With or Without Text

If you want to view/print the reports with text interpretation (not available with all reports), make sure the check mark is next to **With Text**.

If you would prefer to just view/print data without interpretation, select **Without Text**.

Prompt for File Name

By default, all of the PDF files you create in the **Day Watch** program are saved in C:\Program Files\Matrix\PDF and file names are



automatically assigned to them. From there, you can always rename the file. But if you know you want to choose your file names each time you create a report, then turn this option on. You will be prompted to choose a filename every time you create a PDF file.

Yearly Calendar Report

Use this report to create a report for your yearly or monthly calendar.

You can choose to create a report that covers anything from one month to two years, starting on the month and year you specify. You also have the option to include the Top Page, Monthly Ephemeris, and a Red/Green Days table as well.

Yearly Highlights

This report includes the major events to a natal chart for the selected year.

Transit events include all aspects to the outer planets Jupiter, Saturn, Uranus, Neptune, Pluto.

Progressed events include all aspects to all ten planets.

Direct events include all aspects to all ten planets.

Conjunctions and Oppositions to the Ascendant and Midheaven will also be included.

Monthly Highlights

The Monthly Highlights report includes all of the events included in the Yearly Highlights report, but also includes the Moon's conjunctions and oppositions to the Sun, as well as conjunctions with the inner planets (Sun, Mercury, Venus, Mars).

Monthly Highlights also shows you the aspects that are within one degree of orb for the month.

Monthly Details

The Monthly Details report includes all of the events that occur for the selected month. If you want a report to show you all aspects for all of the planets, including the inner planets, then you want to use this report.

Lunation Charts (Month)

This report will create a printable page including the Lunation Charts for the selected month.

Lunation Charts (Year)

This report will create a printable page including the Lunation Charts for the selected Year.

Stations

This report will show you all of the year's stations. The report gives you dates and times for when a planet enters the retrograde zone, goes stationary retrograde, goes stationary direct, and leaves the retrograde zone. You will also see the major aspects the planet makes during this retrograde period. If you choose to create this report with text, then you will get interpretations for the retrograde events.

Red/Green Days

The Red/Green Days report will provide you with a monthly table that includes Red (Physical) and Green (Mental) levels for each sign.

Void of Course

The Void of Course report will provide you with a table of when each Void of Course Moon begins and ends for the selected month. You will also see what the last aspect made was, as well as which sign the moon is in at each point.

Void of Course (Personal)

The Void of Course (Personal) report will provide you with a table of when each Personal Void of Course Moon begins and ends for the selected month. You will also see what the last aspect made was, as well as which sign the moon is in at each point.

Weekly Report

The Weekly Report will generate a detailed report for a specified week or period of weeks. Use this report to print or e-mail your weekly astrological events, as well as your appointments and personal events for the week.

You can also choose to do this report for multiple weeks. You can choose how many weeks to create, as well as which features to include in the report.

Daily Report

The Daily Report will generate a detailed report for a specified day. Use this report to print or e-mail daily astrological events, as well as appointments and personal events for the day.

These reports are created in PDF format. You will need Adobe Acrobat Reader to view and print these reports. You can install Adobe Acrobat Reader 6.0 from your Day Watch CD.

E-mail a Calendar Report

You can e-mail any **Day Watch** reports using Adobe Acrobat Reader version 6.0 or higher, just click the  button to e-mail the report. Or, save the .PDF file and attach it to your e-mail.

Extras Menu

Use the Extras Menu to view your Natal Charts, Lunation Charts, Stations, Lilly Strengths, Lunar Cycle Graphs, Monthly Ephemeris, Declination Graph, Moon's Apogees and Perigees, Lunar Days (Tithis), and a Calendar Calculator. For more on these features, consult your **Help File** or **Manual**.

Options Menu

You can customize your **Day Watch** program. Use the **Options Menu** to make **Day Watch** all your own. For more on how to use these **Options**, please consult your **Help File** or **Manual**.

View Menu

The **View Menu** lets you change the way your calendar is displayed on the screen. For more on these features, please consult your **Help File** or **Manual**.

How Do I View My Personal Calendar?

To make your personalized calendar, all you need to do is add your birth information.

- 1 First, click the **New Chart** button on the main screen.
- 2 This will open the Enter Chart Data window. Fill out this form with your correct birth information and click **OK**.

Day Watch will then calculate a personalized calendar just for you!

Follow the same steps to create personalized calendars for your friends, family, and/or clients.

Important Note: If you want to save this person's chart information, click the  button next to the Name box, after you have entered ALL of the birth information (name, date, time, and place).

You can also use the  button next to the Place box to save place information.

Click the  buttons to access your saved names and places from the **Quick*List**.

Matrix Products



Win★Star Plus *is the result of our programmer/astrologers working with the thousands of astrologers worldwide that use our software.* Without this critical collaboration, and feedback from people who actually put our software to the “reality” test every day, Win★Star Plus would be just another piece of astrology software.



Win★Writer Professional Collection. *The best 24 report programs.* To assure that you have the best, Matrix calls on the writing talents of some of the world’s most skilled astrologers. In collaboration with our development and programming teams, the experience, expertise, and skills of these fine astrologers is translated into the language of today’s powerful personal PCs.



Matrix Horizons has become the top-selling astrological relocation software since its release early this year, for good reason — it is the most comprehensive, most flexible tool of its type available. A well-designed interface, and extensive interpretive text, charts, and guides, makes it ideal for astrologers and non-astrologers.



Winning Times Astrological Timing Program. Winning Times gives you what the name says — the exact moments when your personal chart indicates your luck will be at its peak, and your winning potential at maximum power. Built-in tools and recording capabilities make it easy to track your results.

To learn more about all **Matrix** software programs, including our line of Professional Astrology Software, visit www.astrologysoftware.com



Win★Star Express V3 *This is the newest generation of innovative Matrix programs that combine Professional-level tools with one click ease of use. A user simply types in the birth information and the software does the rest. **It really is that easy!***



Win★Writer Express *Get ready to jump right into the exciting world of Astrology with this Win★Writer Express Personal CD. Win★Writer Express Personal reports combines the most sophisticated calculation routines with easily grasped interpretations. You'll be creating astrological reports for you, your family, and friends right from the start!*



Biowriter *Biorhythm Software.* Tune into your personal biorhythms and watch what happens, or check out what's up with someone else. The interactive onscreen graph accurately plots your mental, physical, emotional, and intuitive highs and lows. Click a point and get detailed information about what's going on, or click and print a full-month's report. An excellent program!



Tarot *This is the only software to truly capture the magical essence of a real reading.* The program includes ten popular decks, 19 standard spreads, and 32 topic categories. Interpretations are by Nancy Garen, author of the popular best-seller **Tarot Made Easy**.

Visit the ultimate
astrology website

www.astrologysoftware.com

- 100% Secure Shopping 24/7 . . .
- Free Software Demos & Samples . . .
- Software for Professionals and Beginners . . .
- Top Astrology software for PC and Mac . . .
- Download your software instantly from our secure website . . .
- Hundreds of Astrological Articles . . .
- Free Matrix Product Updates . . .
- The Matrix Oracle online. Free Astrology Readings . . .
- Celebrity Database . . .
- Free Astro Wallpapers . . .
- Make Money by linking to our website, find out how . . .

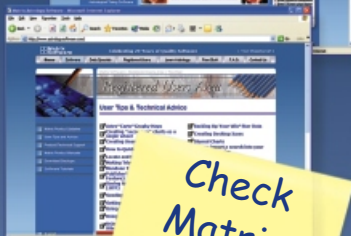

Check
Matrix
Daily Web
Specials

Matrix Software
126 S. Michigan Ave.
Big Rapids, MI 49307
Fax: (231) 527-2613
www.astrologysoftware.com

 **Matrix
Software**

© 1995-2007 Matrix Software, Inc.

Technical Support: (231) 527-2602
matrixsupport@astrologysoftware.com
Orders: (800) PLANETS
(231) 527-2603
matrixsales@astrologysoftware.com